

PROPOSED BASEMENT FLOOR PLAN

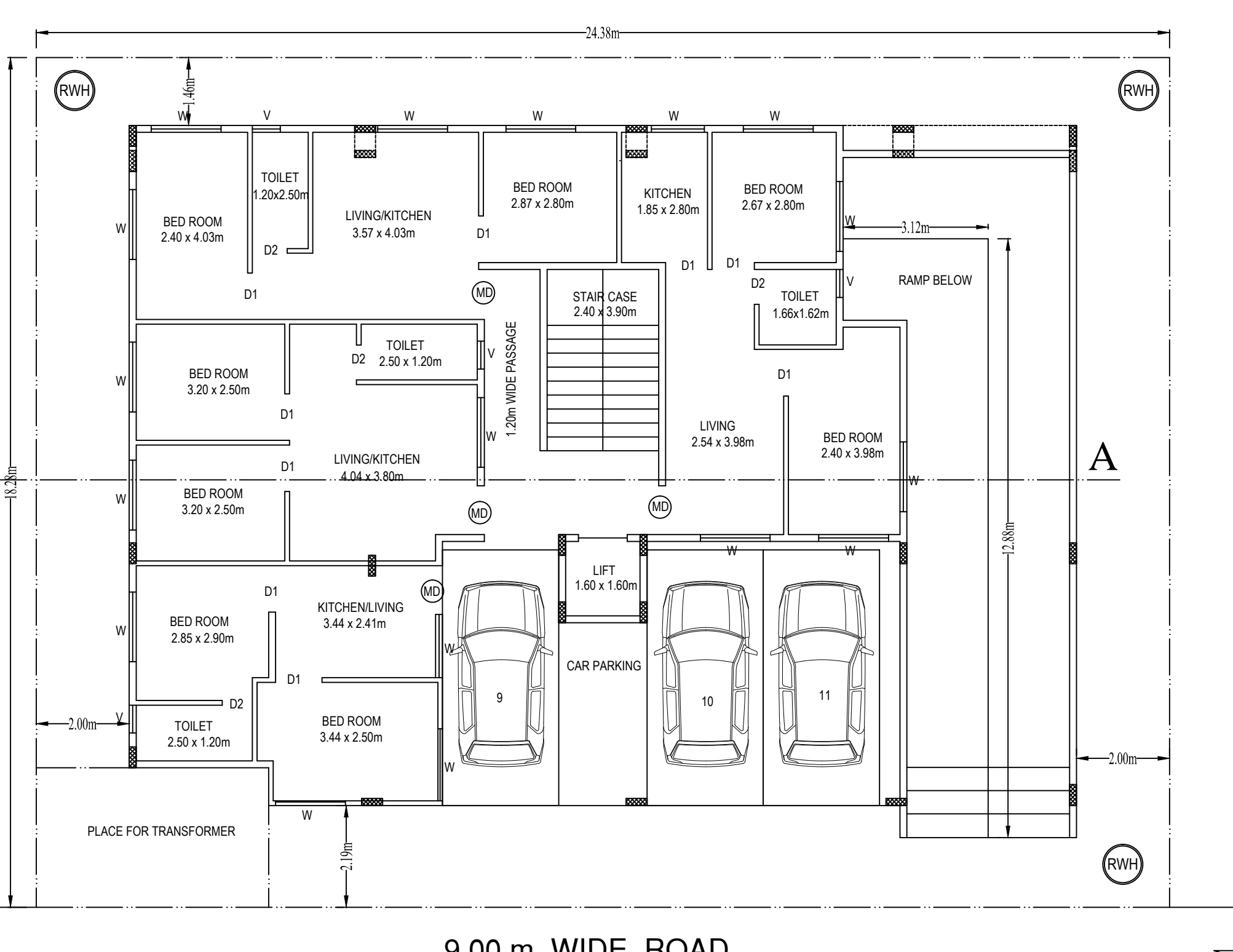

PROPOSED GROUND FLOOR PLAN

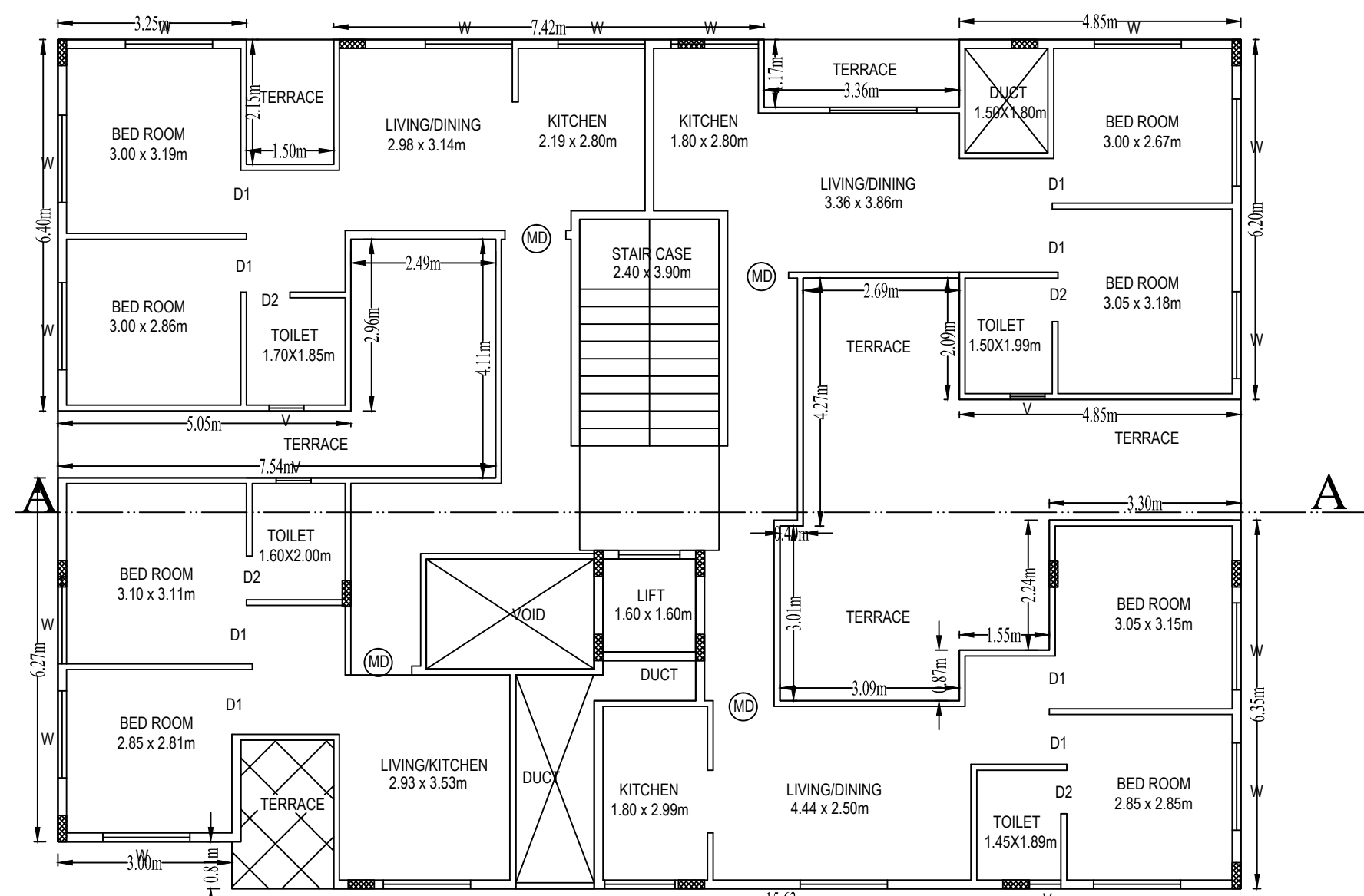

PROPOSED TYPICAL FIRST, SECOND & THIRD FLOOR PLAN

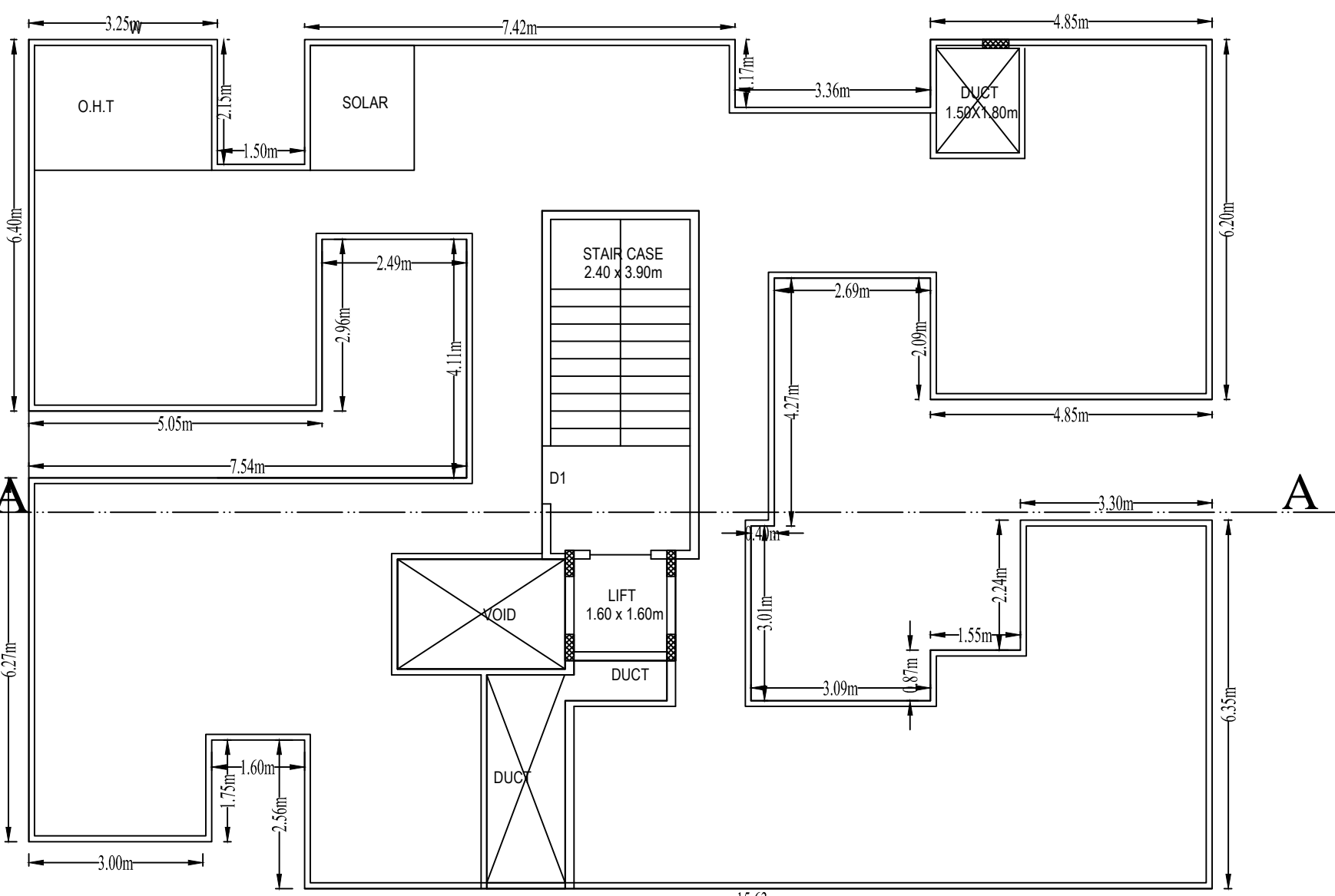

PROPOSED TERRACE FLOOR PLAN

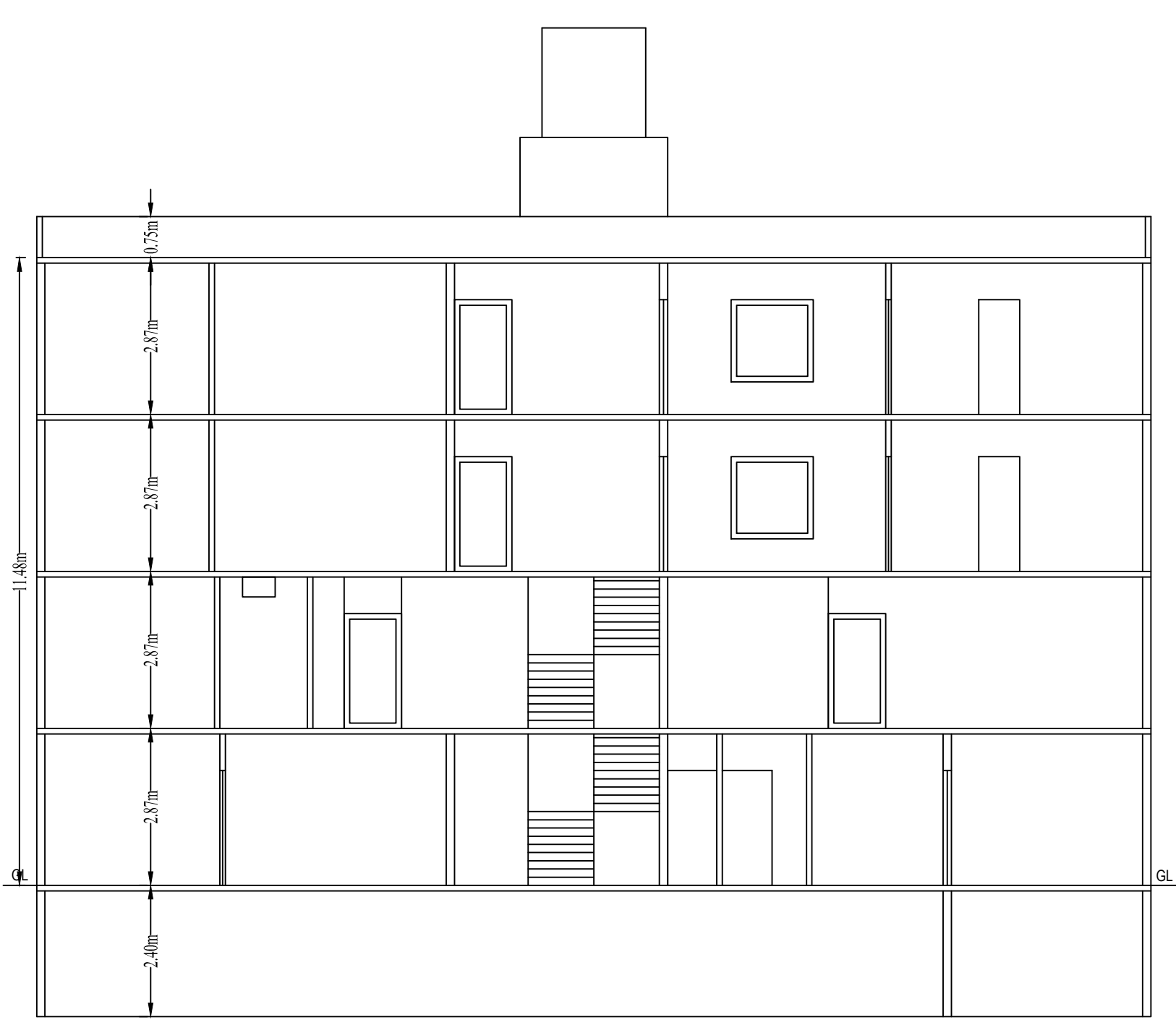

SECTION @ A-A

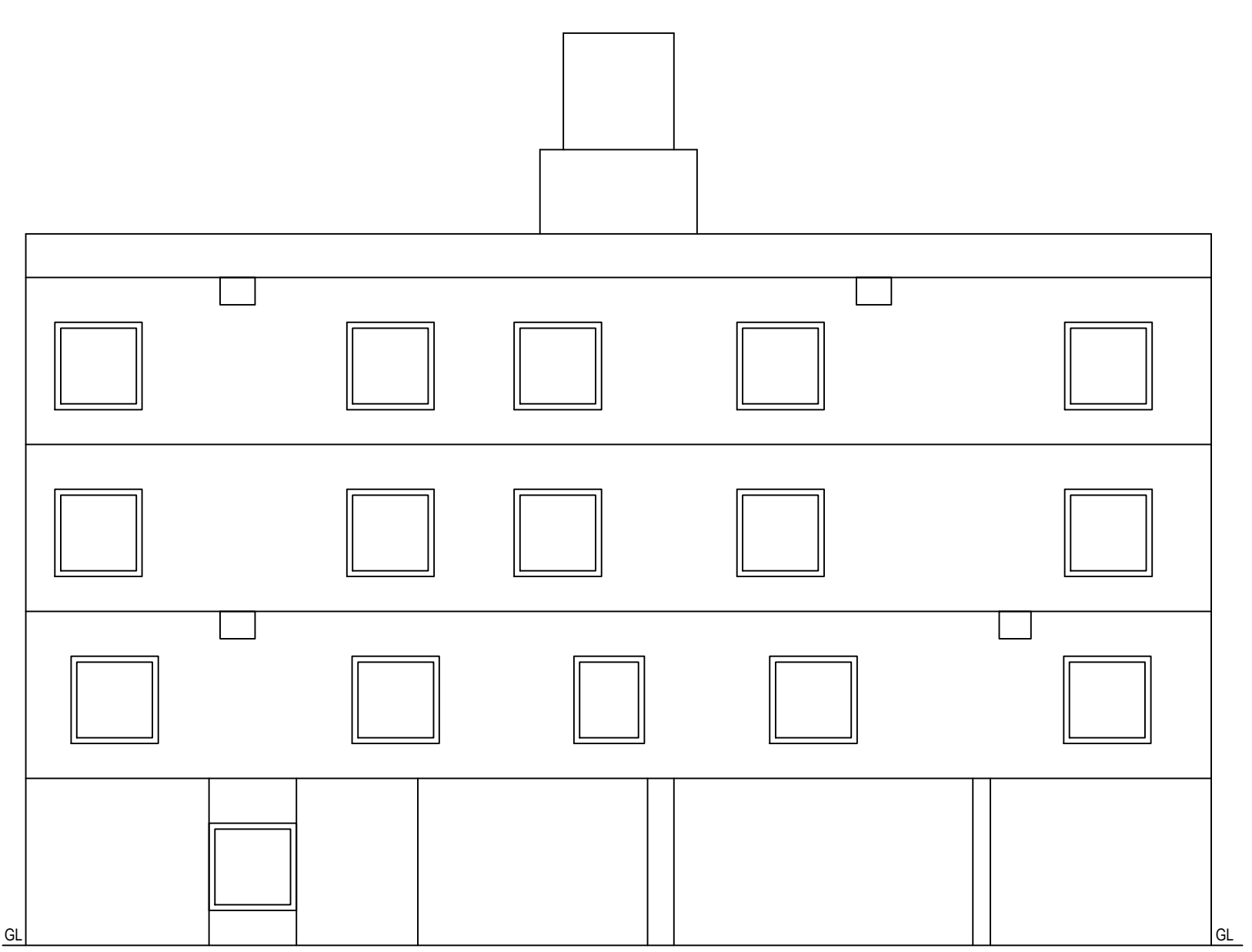

ELEVATION

Approval Condition:
This Plan Sanction is issued subject to the following conditions:
1. The sanction is accorded for:
a) Consisting of Block - A1 (APARTMENT) Wing - A1-1 (APARTMENT) Consisting of BASEMENT
1. GF +2/F.
2. The sanction is accorded for Apartment A1 (APARTMENT) only. The use of the building shall not deviate to any other use.
3. Car Parking reserved in the plan should not be converted for any other purpose.
4. Development charges towards increasing the capacity of water supply, sanitary and power main has to be paid to BWSSB and BESCOM if any.
5. Necessary ducts for running telephone cables, cables at ground level for postal services & space for dumping garbage within the premises shall be provided.
6. The applicant shall construct temporary toilets for the use of construction workers and it should be demolished after the construction.
7. The applicant shall INSURE all workmen involved in the construction work against any accident / untoward incidents arising during the time of construction.
8. The applicant shall not store any building materials / debris on footpath or on roads or on drains.
9. The debris shall be removed and transported to near by dumping yard.
10. The applicant / builder is prohibited from selling the setback area / open spaces and the common body areas, which shall be accessible to all the tenants and occupants.
11. The applicant shall provide a space for locating the distribution transformers & associated equipment as per K.E.R.C. (E&D) code bearing 3.00 mts. from the building within the premises.
12. The applicant shall provide a separate room preferably 4.50 x 3.00 m in the basement for installation of telecom equipment and also to make provision for telecom services as per Bye-law No. 25.
13. The applicant shall maintain during construction such barricading as considered necessary to prevent dust, debris & other materials endangering the safety of people / structures etc. in & around the site.
14. Permission shall be obtained from forest department for cutting trees before the commencement of the work.
15. License and approved plans shall be posted in a conspicuous place of the licensed premises. The architect / Engineer / Supervisor will be informed by the Authority in the first instance, warned the second instance and cancel the registration if the same is repeated for the first time.
16. Technical personnel, applicant or owner in the case may be shall strictly adhere to the duties and responsibilities specified in Schedule - IV (Bye-law No. 31) under sub-section 1 (4) (b) to (h).
17. The building shall be constructed under the supervision of a registered structural engineer.
18. On completion of foundation or footings before erection of walls on the foundation and in the case of column structures before erecting the columns 'COMMENCEMENT CERTIFICATE' shall be obtained.
19. Construction or reconstruction of the building should be completed before the expiry of five years from the date of issue of license & within one month after its completion shall apply for permission to occupy the building.
20. The building should not be occupied without obtaining 'OCCUPANCY CERTIFICATE' from the competent authority.
21. Drinking water supplied by BWSSB should not be used for the construction activity of the building.
22. The applicant shall ensure that the Rain Water Harvesting Structures are provided & maintained in good repair for storage of water for non potable purposes or recharge of ground water at all times having a minimum total capacity mentioned in the bye-law 30(a).
23. The building shall be designed and constructed adopting the norms prescribed in National Building Code and in the 'Criteria for earthquake resistant design of structures' bearing No. IS 1893:2002 published by the Bureau of Indian Standards making the building resistant to earthquake.
24. The applicant should provide solar water heaters as per table 17 of Bye-law No. 29 for the building.
25. Facilities for physically handicapped persons prescribed in schedule XI (Bye-law - 31) of Building bye-law 2003 shall be ensured.
26. The applicant shall provide at least one common toilet in the ground floor for the use of the visitors / servants / drivers and security men and also entrance shall be approached through a ramp for the Physically Handicapped persons together with the stepped entry.
27. The Occupancy Certificate shall be considered only after ensuring that the provisions of conditions vide Sl. No. 23, 24, 25 & 26 are provided in the building.
28. The applicant shall ensure that no inconvenience is caused to the neighbors in the vicinity of construction and that the construction activities shall stop before 10.00 PM and shall not resume the work earlier than 7.00 AM to avoid hindrance during late hours and early morning hours.
29. Garbage originating from Apartments / Commercial buildings shall be segregated into organic and inorganic waste and should be processed in the Recycling processing unit - k capacity installed at site by the residential / Commercial Applicants for Residential units of 100 and above and 2000 Sqm and above built up area for Commercial building.
30. The structures with basements shall be designed for structural stability and safety to ensure for soil stabilization during the course of excavation for basements with safe design for retaining walls and super structure for the safety of the structure as well as neighboring property, public roads and hospitals, and besides ensuring safety of workmen and general public by erecting safe barricades.
31. Sufficient level wheel parking shall be provided as per requirement.
32. Traffic Management Plan shall be obtained from Traffic Management Consultant for all high rise structures which shall get approved from the Competent Authority if necessary.
33. The Owner / Association of high-rise building shall obtain clearance certificate from Karnataka Fire and Emergency Department every Two years with due inspection by the department regarding working condition of Fire Safety Measures installed. The certificate should be produced to the Corporation and shall get the renewal of the permission issued once in Two years.
34. The Owner / Association of high-rise building shall get the building inspected by empanelled agencies of the Karnataka Fire and Emergency Department to ensure that the equipment installed are in good and workable condition, and an affidavit to that effect shall be submitted to the Corporation and Fire Force Department every year.
35. The Owner / Association of high-rise building shall obtain clearance certificate from the Electrical Inspectorate every Two years with due inspection by the Department regarding working condition of Electrical installation (Lifts etc.). The certificate should be produced to the BBMP and shall get the renewal of the permission issued once in Two years.
36. The Owner / Association of the high-rise building shall conduct two mock - trials in the building - one before the onset of summer and another during the summer and assure complete safety in respect of the hazards.
37. The Builder / Contractor / Professional responsible for supervision of work shall not materially and structurally deviate the construction from the sanctioned plan, without previous approval of the authority. They shall explain to the owner as to the risk involved in contravention of the provisions of the Act, Rules, Bye-laws, Zoning Regulations, Standing Orders and Policy Orders of the BBMP.
38. The construction or reconstruction of a building shall be commenced within a period of two (2) years from date of issue of license. Before the expiry of two years, the Owner / Developer shall give intimation to BBMP (Sanctioning Authority) of the intention to start work in the form prescribed in Schedule VI. Further, the Owner / Developer shall give intimation on completion of the foundation or footing of walls / columns of the foundation. Otherwise the plan sanction deemed cancelled.
39. In case of Development plan, Parks and Open Spaces area and Surface Parking area shall be examined and reserved as per Development Plan issued by the Bangalore Development Authority.
40. All other conditions and conditions mentioned in the work order issued by the Bangalore Development Authority while approving the Development Plan for the project should be strictly adhered to.
41. The Applicant / Owner / Developer shall abide by the collection of solid waste and its segregation as per solid waste management bye-law 2016.
42. The applicant/owner/developer shall abide by sustainable construction and demolition waste management as per solid waste management bye-law 2016.
43. The Applicant / Owners / Developers shall make necessary provision to charge electrical vehicles.
44. The Applicant / Owner / Developer shall plant one tree for a) sites measuring 180 Sqm up to 240 Sqm of minimum of two trees for sites measuring more than 240 Sqm. c) One tree for every 240 Sqm of the FAR area as per Development Plan (group housing) / multi-dwelling unit/development plan.
45. In case of any false information, misrepresentation of facts, or pending court cases, the plan sanction is deemed cancelled.
46. Also see, building license for special conditions, if any.
Special Condition as per Labour Department of Government of Karnataka vide ADDENDUM (Housing/Hoodies) Letter No. LD/95.ET/2013, dated 01-04-2013:

Color Notes	
COLOR INDEX	
PLOT BOUNDARY	
PROPOSED WORK (COVERAGE AREA)	
EXISTING (To be retained)	
EXISTING (To be demolished)	
AREA STATEMENT (BMP)	VERSION NO: 1.0 14
PROJECT DETAIL:	VERSION DATE: 04/09/2020
Authority: BBMP	Plot Use: Residential
Twardig No: BBMP/Ad Cgm. EST/0181/20-21	Plot SubUse: Apartment
Application Type: General	Land Use Zone: Residential (Mn)
Proposed Type: Building Permission	Plot/Sub Plot No.: 5
Nature of Sanction: MODIFY	PID No. (As per Khata Extract): 95-94-5
Location: RWG-1	Locality / Street of the property: 1ST CROSS B.M KRISHNAPPA LAYOUT
Building Line Specified as per Z.R. NA	
Zone: East	
Ward: Ward-02	
Planning District: 216-Kavali	
Bylaws:	
AREA DETAILS:	sq.mt.
AREA OF PLOT (Minimum)	(A)
NET AREA OF PLOT	(A-Deductions)
COVERED CHECK	
Permissible Coverage area (65.00 %)	289.68
Proposed Coverage Area (64.66 %)	288.17
Achieved Net coverage area (64.66 %)	288.17
Balance coverage area left (0.34 %)	1.51
FAR CHECK	
Permissible F.A.R. as per zoning regulation 2015 (1.75)	779.91
Additional F.A.R. within Ring 1 & 1 (for amalgamated plot -)	0.00
Allowable FAR Area (60% of Perm.FAR)	0.00
Plumum FAR for Plot within Impact Zone (-)	0.00
Total Perm. FAR area (1.75)	779.91
Residential FAR (100.00%)	703.05
Proposed FAR Area	703.05
Achieved Net FAR Area (1.58)	703.05
Balance FAR Area (0.17)	78.86
BUILT UP AREA CHECK	
Proposed BuiltUp Area	1367.23
Substructure Area Asst in BUA (Layout Lvl)	0.00
Achieved BuiltUp Area	1367.23

Approval Date : 09/28/2020 3:23:57 PM

Payment Details

Sl No.	Challan Number	Receipt Number	Amount (INR)	Payment Mode	Transaction Number	Payment Date	Remark
1	BBMP10613CH20-21	BBMP10613CH20-21	6525	Online	1056205743	06/24/2020	12:37:29 PM
	No.	Head	Amount (INR)				
		Surplus Fee	6525				

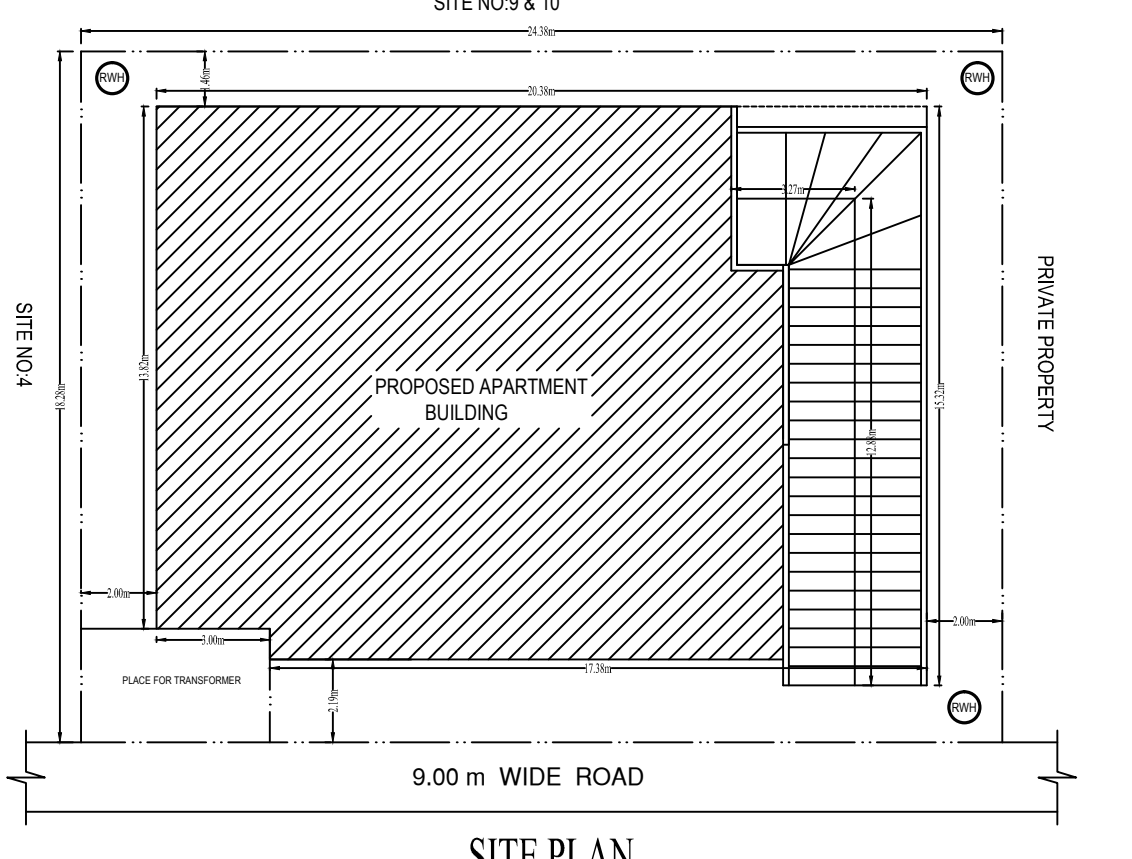

SITE PLAN

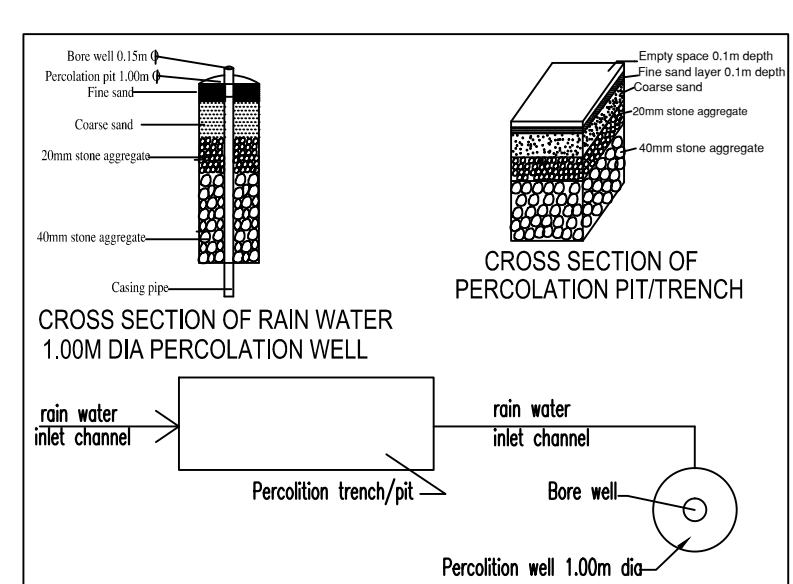

DETAILS OF RAIN WATER HARVESTING STRUCTURES

Required Parking (Table 7a)

Block Name	Type	SubUse	Area (Sq.mt.)	Reqd.	Prop.	Reqd./Unit	Car	Reqd.	Prop.
A1 (APARTMENT)	Residential	Apartment	0-50	2	-	-	1	8	-
Total:								8	11

Note: Earlier plan sanction vide L.P.No. dated: _____ is deemed cancelled.
The modified plans are approved in accordance with the acceptance for approval by the Joint Commissioner (EAST _____) on date: 28/09/2020 vide lp number: BBMP/AD.COM/EST/0181/20-21 _____ subject to terms and conditions laid down along with this modified building plan approval.
This approval of Building plan/ Modified plan is valid for two years from the date of issue of plan and building licence by the competent authority.

OWNER / CPA HOLDER'S SIGNATURE
OWNER'S ADDRESS WITH ID NUMBER & CONTACT NUMBER :
1)RUKSANA BANU 2)MOHAMMED ALMASH ALIAS MOHAMMED ALMASH AHMED #11/24,5th B Cross K.N. Extn,Triveni Road yeshwanthpura

ARCHITECT/ENGINEER /SUPERVISOR 'S SIGNATURE
Suma H.L.No 24/25,5th CROSS,STERLING APARTMENT SHANTIVANA,SAHAKAR NAGAR,BANGALORE E-3140/2007-08

PROJECT TITLE :
PLAN SHOWING THE MODIFIED RESIDENTIAL APARTMENT BUILDING AT SITE NO.5,1ST CROSS B.M KRISHNAPPA LAYOUT, BANGALORE IN WARD NO.32.PID NO.95-94-5.

DRAWING TITLE : 18724/7022-07-09-2020 02-19-355_ \$RUKSANA BANU 80 X 60 14 KITCHEN :: A1 (APARTMENT) with BASEMENT, GF+2UF

SHEET NO : 1

Block A1 (APARTMENT)

Floor Name	Total Built Up Area (Sq.mt.)	Deductions (Area in Sq.mt.)	Proposed FAR Area (Sq.mt.)	Total FAR Area (Sq.mt.)	Trent (No.)
Terrace Floor	22.09	19.53	0.00	2.56	0.00
Third Floor	233.97	21.94	2.56	0.00	28.21
Second Floor	233.97	21.94	2.56	0.00	28.21
First Floor	233.97	21.94	2.56	0.00	28.21
Ground Floor	288.18	7.70	2.56	0.00	69.26
Basement Floor	355.05	0.00	2.56	0.00	67.50
Total	1367.23	93.05	12.80	2.56	149.89
Total					67.50
Total					337.99
Total					703.04
Total					703.04
Total					16

Unit/BUA Table for Block -A1 (APARTMENT)

FLOOR	Name	Unit/BUA Type	Unit/BUA Area (Sq.mt.)	Carpet Area (Sq.mt.)	No. of Rooms	No. of Tenement
GROUND FLOOR PLAN	1	FLAT	32.71	32.71	4	4
	2	FLAT	39.14	39.14	4	
	3	FLAT	41.17	41.17	4	
TYPICAL - 1, 2& 3 FLOOR PLAN	4	FLAT	44.66	44.66	5	12
	11	FLAT	46.37	41.74	5	
	12	FLAT	43.49	39.77	5	
	13	FLAT	39.85	36.87	4	
Total	14	FLAT	47.46	43.25	5	
Total			688.18	639.53	74	16

FAR & Tenement Details

Block	No. of Same Block	Total Built Up Area (Sq.mt.)	Deductions (Area in Sq.mt.)	Proposed FAR Area (Sq.mt.)	Total FAR Area (Sq.mt.)	Trent (No.)
A1 (APARTMENT)	1	1367.23	93.05	12.80	2.56	149.89
Total	1	1367.23	93.05	12.80	2.56	149.89

Parking Check (Table 7b)

Vehicle Type	No.	Area (Sq.mt.)	Achieved	Area (Sq.mt.)
Car	8	110.00	11	151.25
Visitor's Car Parking	1	13.75	0	0.00
Total Car	9	123.75	11	151.25
Two Wheeler	-	13.75	0	0.00
Other Parking	-	-	-	186.74
Total		137.50		337.99

Block USE/SUBUSE Details

Block Name	Block Use	Block SubUse	Block Structure	Block Land Use Category
A1 (APARTMENT)	Residential	Apartment	Bldg upto 11.5 m Ht.	R

SCHEDULE OF JOINERY:

BLOCK NAME	NAME	LENGTH	HEIGHT	NOS
A1 (APARTMENT)	D2	0.75	2.10	16
A1 (APARTMENT)	D1	1.00	2.10	42
A1 (APARTMENT)	D	1.06	2.10	16